

8700 - 8900 MISSISSIPPI ST

MERRILLVILLE, IN

289,080 SF (DIVISIBLE)
DELIVERING Q4 2023



PROPERTY HIGHLIGHTS



289,080 SF
(DIVISIBLE)

AVAILABLE SF



TO SUIT
OFFICE SF



32'
CLEAR HEIGHT



30
(EXPANDABLE TO 65)
EXTERIOR DOCKS



2
DRIVE-IN DOORS



58
TRAILER STALLS



239
CAR STALLS



2,400 AMPS
POWER

DELIVERING
4TH QUARTER
2023



DEVELOPMENT TIMELINE



BREAKING
GROUND
Q2 2023



WALLS
UP



UNDER
ROOF



FLOORS
POURED



SUBSTANTIAL
COMPLETION
Q4 2023

SITE PLAN

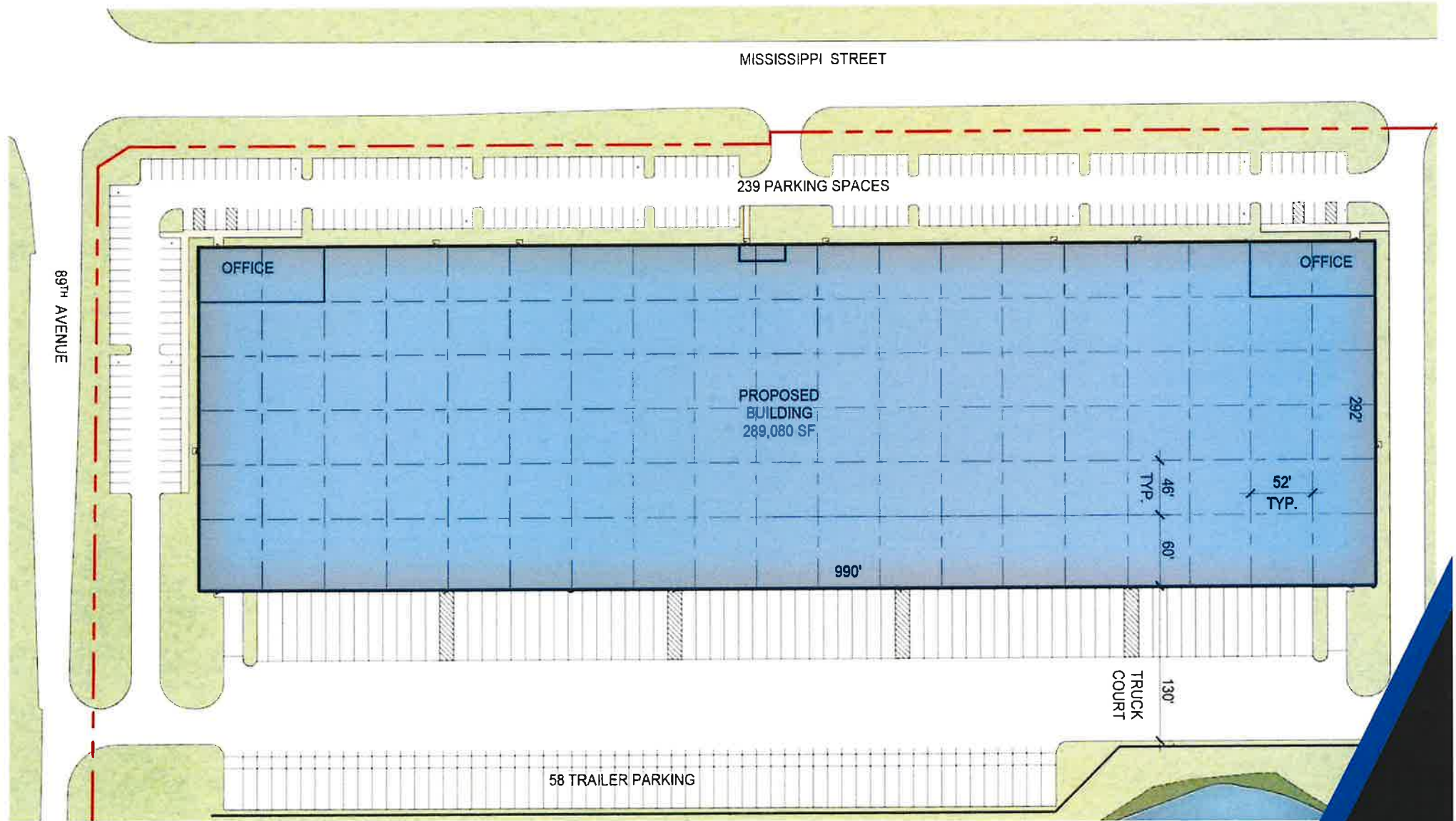

AERIAL MAP

0.9 MILES
TO I-65 AND ROUTE 30

4.0 MILES
TO I-65 AND 109TH AVE

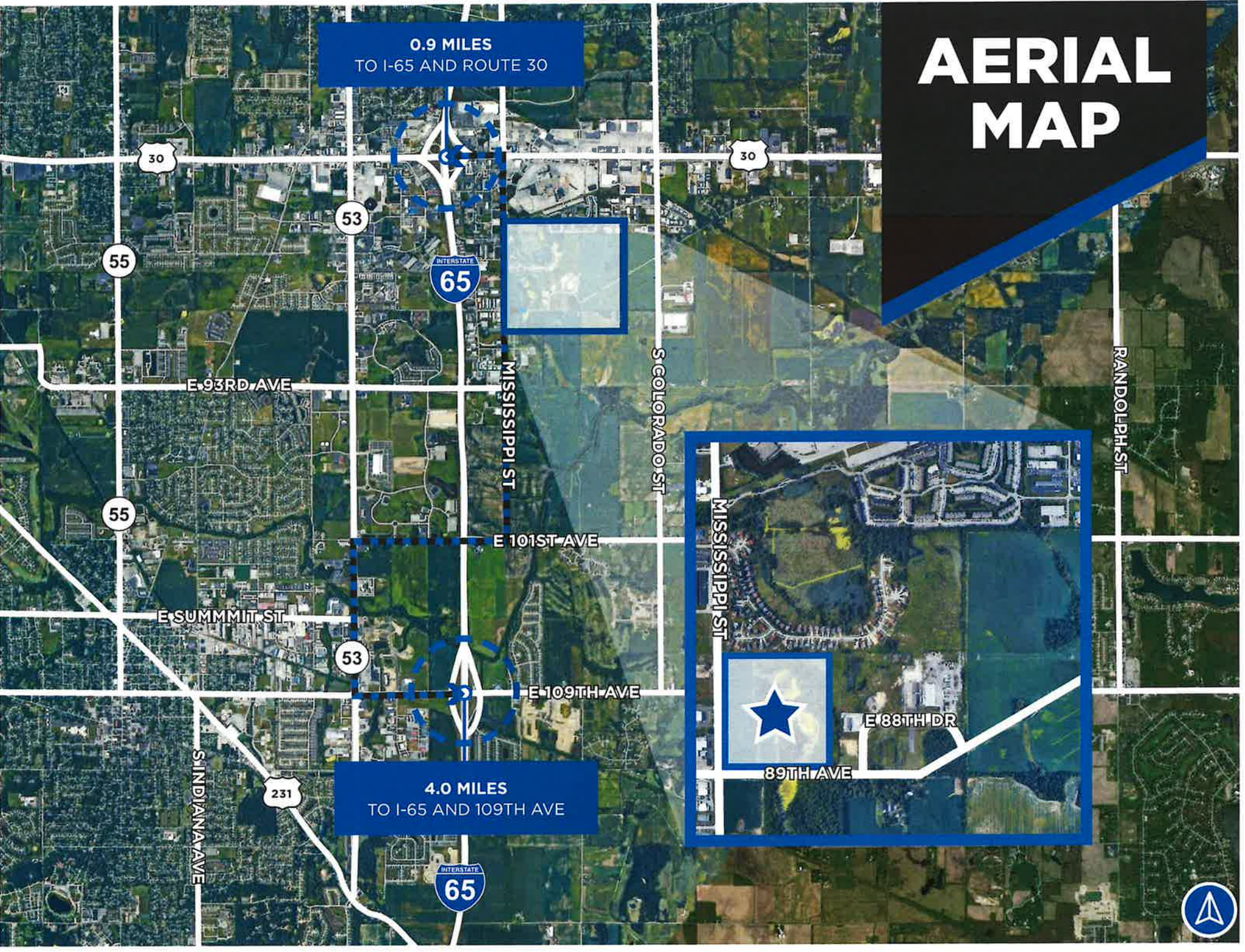

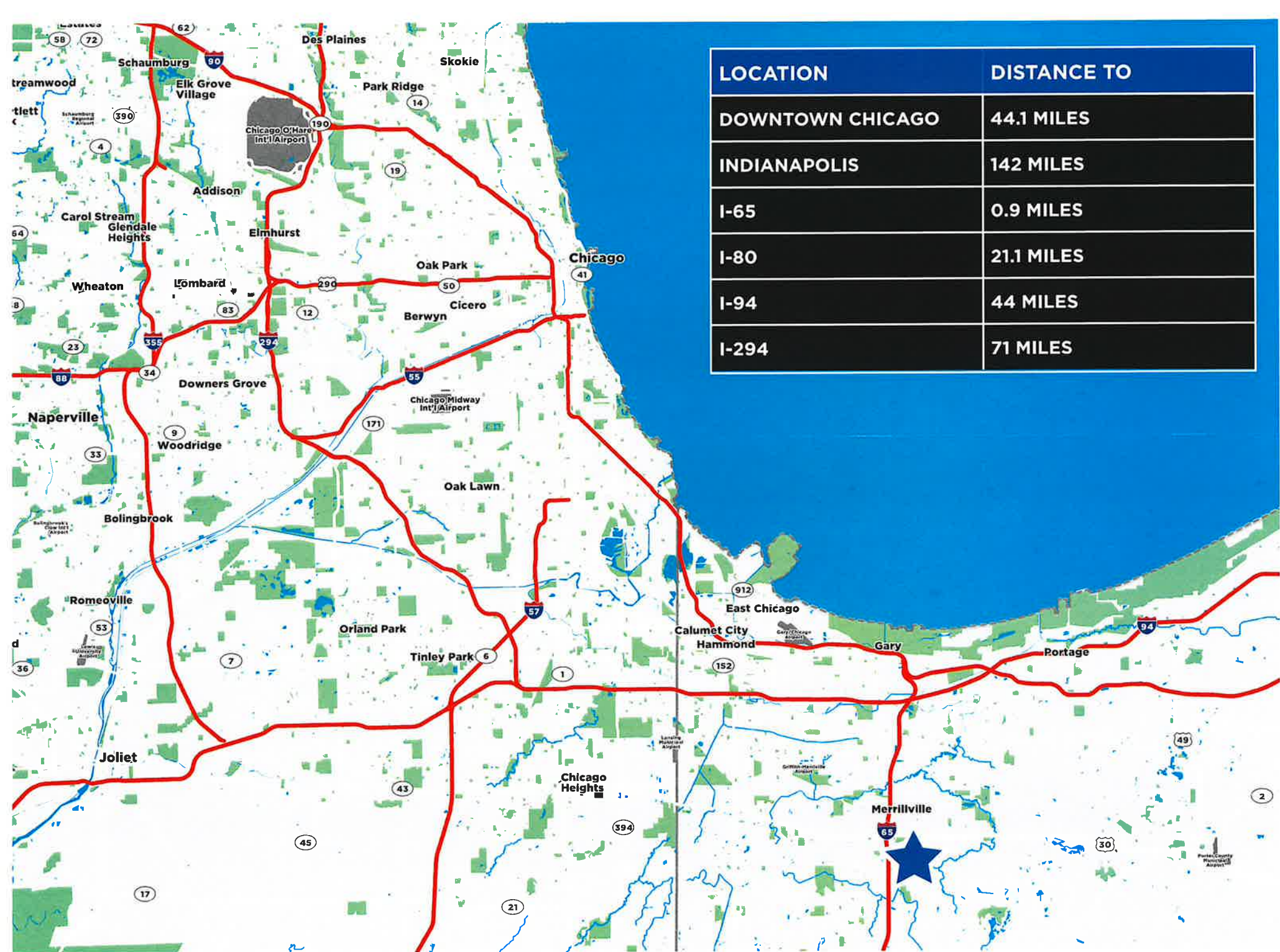

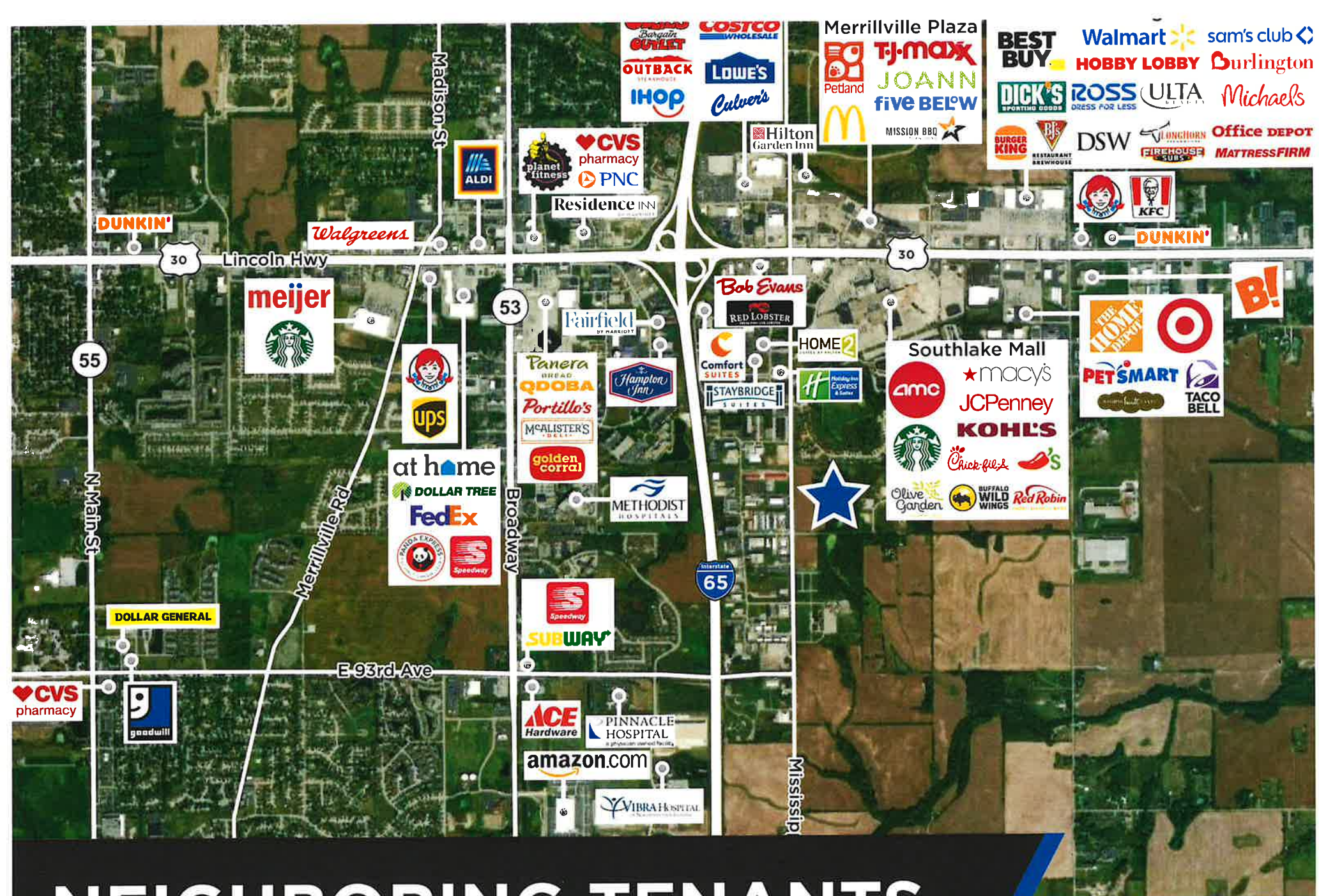

NEIGHBORING TENANTS

DUNKIN'

Walgreens

ALDI

planet fitness
CVS pharmacy
PNC

Residence INN

Bargain OUTLET
OUTBACK STEAKHOUSE
IHOP

COSTCO WHOLESALE
LOWE'S
Culver's

Hilton Garden Inn

Merrillville Plaza
Petland
T.J. MAXX
JOANN
five BELOW
McDonald's
MISSION BBQ

BEST BUY
DICK'S SPORTING GOODS
BURGER KING

Walmart
HOBBY LOBBY
ROSS DRESS FOR LESS
DSW

sam's club
Burlington
ULTA
Office DEPOT
MATTRESS FIRM

Longhorn RESTAURANT BREWHOUSE
FIREHOUSE SUBS

DUNKIN'

Lincoln Hwy

meijer
Starbucks

UPS

Panera BREAD
QDOBA
Portillo's
McALISTER'S DELI
golden corral

Fairfield BY HARRISDT
Hampton Inn

Bob Evans
RED LOBSTER
Comfort SUITES
STAYBRIDGE SUITES

HOME 2
Holiday Inn Express & Suites

Southlake Mall
amc
macy's
JCPenney
KOHLS
Starbucks
Chick-fil-A
Olive Garden
BUFFALO WILD WINGS
Red Robin

THE HOME DEPOT
Target
PET SMART
TACO BELL

B!

55

53

30

N Main St

Merrillville Rd

Broadway

Interstate 65

E 93rd Ave

CVS pharmacy

goodwill

DOLLAR GENERAL

at home
DOLLAR TREE
FedEx
PANDA EXPRESS
Speedway

Speedway
SUBWAY

ACE Hardware

PINNACLE HOSPITAL
a physician owned facility

amazon.com

VIBRA HOSPITAL

Mississippi



RYAN KLINK

Senior Director

+1 847 518 3211

ryan.klink@cushwake.com

JASON WEST

Executive Vice Chair

+1 847 518 3210

jason.west@cushwake.com

SEAN HENRICK

Vice Chair

+1 847 518 3215

sean.henrick@cushwake.com

SALLY MACOICZ

Managing Director

+1 312 470 1823

sally.macoicz@cushwake.com

©2023 Cushman & Wakefield. All rights reserved. The information contained in this communication is strictly confidential. This information has been obtained from sources believed to be reliable but has not been verified. NO WARRANTY OR REPRESENTATION, EXPRESS OR IMPLIED, IS MADE AS TO THE CONDITION OF THE PROPERTY (OR PROPERTIES) REFERENCED HEREIN OR AS TO THE ACCURACY OR COMPLETENESS OF THE INFORMATION CONTAINED HEREIN, AND SAME IS SUBMITTED SUBJECT TO ERRORS, OMISSIONS, CHANGE OF PRICE, RENTAL OR OTHER CONDITIONS, WITHDRAWAL WITHOUT NOTICE, AND TO ANY SPECIAL LISTING CONDITIONS IMPOSED BY THE PROPERTY OWNER(S). ANY PROJECTIONS, OPINIONS OR ESTIMATES ARE SUBJECT TO UNCERTAINTY AND DO NOT SIGNIFY CURRENT OR FUTURE PROPERTY PERFORMANCE.

